



## **Agenda Item 8**

**ERECTION OF DWELLINGHOUSE  
AT LAND TO THE WEST OF  
RUMAH, SHIELDHILL ROAD,  
REDDINGMUIRHEAD, FOR MR  
ASHLEY BEAUMONT -  
P/18/0190/PPP**

**FALKIRK COUNCIL**

**Subject:** ERECTION OF DWELLINGHOUSE AT LAND TO THE WEST  
OF RUMAH, SHIELDHILL ROAD, REDDINGMUIRHEAD,  
FOR MR ASHLEY BEAUMONT - P/18/0190/PPP

**Meeting:** Planning Committee

**Date:** 19 June 2018

**Author:** Director of Development Services

**Local Members:** Ward - Lower Braes

Councillor Adanna McCue  
Councillor Malcolm Nicol  
Councillor Alan Nimmo

**Community Council:** Reddingmuirhead and Wallacestone

**Case Officer:** Kevin Brown, (Planning Officer), Ext. 4701

**1. DESCRIPTION OF PROPOSAL / SITE LOCATION**

- 1.1. This planning permission in principle application proposes the construction of a single dwellinghouse within the countryside between Reddingmuirhead and Shieldhill. The application site fronts onto the northern side of the B810 Shieldhill Road and proposes to utilise an existing field access to serve the site.

**2. REASON FOR COMMITTEE CONSIDERATION**

- 2.1 The application was referred to Committee by Councillor Malcolm Nicol to allow the Planning Committee to consider if the proposal is contrary to Local Development Plan Policy CG03.

**3. SITE HISTORY**

- 3.1 P/16/0453/FUL - Detail - Granted 09/09/16 - Formation of Vehicular Field Access.

**4. CONSULTATIONS**

- 4.1 The Roads Development Unit have no objection.
- 4.2 Scottish Water have no objection
- 4.3 The Environmental Protection Unit have no objections. Conditions and informatives suggested.

- 4.4 The Coal Authority have no objections to this planning application subject to the imposition of a planning condition to ensure intrusive investigations to locate the mine shaft and to calculate its zone of influence, effectively to inform the development layout of the subsequent detailed application.

## **5. COMMUNITY COUNCIL**

- 5.1 The Reddingmuirhead and Wallacestone Community Council have not made representations to this application.

## **6. PUBLIC REPRESENTATION**

- 6.1 In the course of the application, 3 contributor(s) submitted letter(s) were received. Of the three contributions received, two of these were received from the Shieldhill and California Community Council. The salient issues are summarised below.
- The application is contrary to the Local Development Plan.
  - The proposal constitutes ribbon strip development and would set precedence for similar future developments.
  - Adverse impact on the natural environment and the loss of green belt and agricultural land.
  - No justification for the development based on an argument that the stated shortfall in 5 year housing land supply is not accurate.

## **7. DETAILED APPRAISAL**

Under section 25 of the Town and Country Planning (Scotland) Act 1997, as amended, the determination of planning applications for local and major developments shall be made in accordance with the Development Plan unless material considerations indicate otherwise.

Accordingly,

### **7a The Development Plan**

- 7a.1 The Falkirk Local Development Plan was adopted on 16 July 2015. It includes a number of supplementary guidance documents which also have statutory status as part of the Development Plan. The proposed development was assessed against the following policy or policies:

- 7a.2 Policy CG01 - Countryside states:-

*The Urban and Village Limits defined on the Proposals Map represent the limit to the expansion of settlements. Land outwith these boundaries is designated as countryside, within which development will be assessed in the terms of the relevant supporting countryside policies (Policies CG03 and CG04), and Supplementary Guidance SG01 'Development in the Countryside'.*

- 7a.4 The application site is located outwith the urban and village limits and within an area of countryside as defined by the Falkirk Local Development Plan.

7a.5 Policy CG03 - Housing in the Countryside states:-

*Proposals for housing development in the countryside of a scale, layout and design suitable for its intended location will be supported in the following circumstances:*

- 1. Housing required for the pursuance of agriculture, horticulture, or forestry, or the management of a business for which a countryside location is essential;*
- 2. Restoration or replacement of houses which are still substantially intact, provided the restored/replacement house is of a comparable size to the original;*
- 3. Conversion or restoration of non-domestic farm buildings to residential use, including the sensitive redevelopment of redundant farm steadings;*
- 4. Appropriate infill development;*
- 5. Limited enabling development to secure the restoration of historic buildings or structures; or*
- 6. Small, privately owned gypsy/traveller sites which comply with Policy HSG08.*

*Detailed guidance on the application of these criteria will be contained in Supplementary Guidance SG01 'Development in the Countryside'. Proposals will be subject to a rigorous assessment of their impact on the rural environment, having particular regard to policies protecting natural heritage and the historic environment.*

7a.6 The proposed dwellinghouse is not required for any form of agricultural, horticultural, forestry or business use for which a countryside location is essential. The proposal is not a restoration or replacement of an existing house or the conversion or restoration of redundant farm steadings. The proposal is not an infill site and does not constitute enabling development. The proposal is not a gypsy/traveller site. The proposed development is not therefore supported by policy CG03.

7a.7 The proposal is contrary to the terms of the Falkirk Local Development Plan.

**7b Material Considerations**

7b.1 The material considerations to be assessed are the Assessment of Public Representations and Supplementary Guidance forming part of Local Development Plan.

***Assessment of Public Representations***

7b.2 It is accepted that the application is contrary to the terms of the Falkirk Local Development Plan.

7b.3 It is accepted that the proposal would result in undesirable ribbon development and unacceptable loss of countryside.

7b.4 The site is not designated as greenbelt.

- 7b.5 Given the limited scale of the proposal, which is for a single dwellinghouse, the arguments made with regard to the shortfall in housing land supply are not considered to be determining factors in the assessment of this application.

***Supplementary Guidance forming part of Local Development Plan***

- 7b.6 Supplementary Guidance SG01 - Development in the Countryside sets out the circumstances in which new development in the countryside may be considered to be acceptable. The proposed development does not meet the terms of any of the required criteria and therefore the proposal is not supported by this guidance.

**7c Conclusion**

- 7c.1 The proposal is an unacceptable form of development within an area of countryside where no justification has been made to depart from established planning policy. As such, it is contrary to the terms of the Falkirk Local Development Plan. There are no material planning considerations that warrant a planning permission in this instance.

**8. RECOMMENDATION**

- 8.1 It is therefore recommended that the Planning Committee refuse planning permission for the following reason(s):-**

- 1. The proposal would result in undesirable and unjustified housing growth within the countryside to the detriment of settlement separation and the rural character of the area. The proposal fails to accord with policies CG01 'Countryside' and CG03 'Housing in the Countryside' of the Falkirk Local Development Plan and Supplementary Guidance SG01 'Development in the Countryside'.**

**Informative(s):-**

- 1. For the avoidance of doubt, the plan(s) to which this decision refer(s) bear our online reference number(s) 01A.**

.....  
**pp Director of Development Services**

**Date: 11 June 2018**

### **LIST OF BACKGROUND PAPERS**

1. The Falkirk Local Development Plan.
2. Supplementary Guidance SG01 - Development in the Countryside.
3. Objection received from Mr Hector Maxwell, Southview, Shieldhill Road, Reddingmuirhead, FK2 0DU on 16 April 2018.
4. Representation received from Shieldhill & California Community Council, jit.singh@blueyonder.co.uk on 23 April 2018
5. Objection received from Shieldhill & California Community Council, FAO Maria Montinaro, marmonti@blueyonder.co.uk on 10 May 2018.

Any person wishing to inspect the background papers listed above should telephone Falkirk 01324 504701 and ask for Kevin Brown, Planning Officer.

# Planning Committee

## Planning Application Location Plan

**P/18/0190/PPP**

This plan is for location purposes only. It should not be interpreted as an exact representation of the application site.

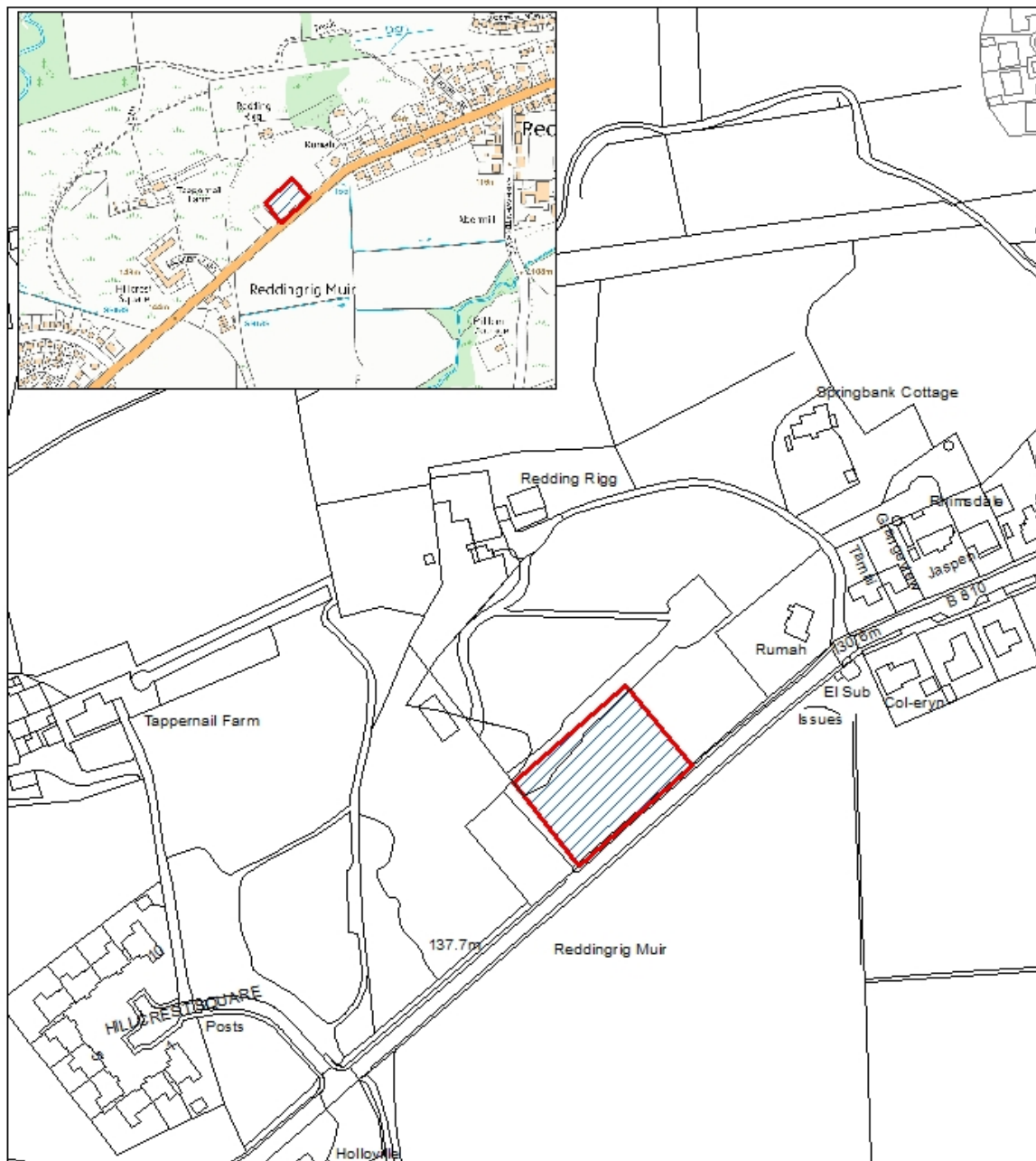

Reproduced by permission of Ordnance Survey on behalf of HMSO.  
© Crown copyright and database right 2018. All rights reserved.  
Ordnance Survey Licence number 100023384