

# Braes and Rural South

Ref No.	LDP1 Ref.	Site	Site Size (ha)	Housing Capacity (Units)	Estimated Output 2020-30	MIR Status
<b>California</b>						
<b>Housing</b>						
050	H63	Cockmalane	1.2	33	-	Existing LDP1 Site Carried Forward.
052	H65	Church Road 2	1.9	12	4	Existing LDP1 Site Carried Forward.
051	H64	Church Road 1	2.9	50	-	Existing LDP1 Site Proposed for De-allocation.
158		Waterstone Hill	0.4	5	-	Non Preferred Site.
<b>Maddiston/Rumford</b>						
<b>Housing</b>						
033	H44	Parkhall Farm 2	4.3	40	-	Existing LDP1 Site Carried Forward.
034	H45	Parkhall Farm 3	7.7	80	30	Existing LDP1 Site Carried Forward.
035	H46	Parkhall Farm 4	1.1	20	20	Existing LDP1 Site Carried Forward.
036	H47	The Haining	3.6	20	20	Existing LDP1 Site Carried Forward.
037	H48	Toravon Farm	6.6	120	40	Existing LDP1 Site Carried Forward.
138		Greenwells Farm North	7.3	100	-	Non Preferred Site.
139		Greenwells Farm South	3.2	50	-	Non Preferred Site.
142		Parkhall Farm North (East)	4.9	100	-	Non Preferred Site.
189		Parkhall Farm North (West)	19.7	250	-	Non Preferred Site.
144		Gillandersland	11.8	350	-	Non Preferred Site.
<b>Mixed Use (Residential/Employment/Community)</b>						
140	ED21	Maddiston Fire Station	3.8	70	70	Preferred New Site.
141		Parkhall North	92.2	1200	500	Non Preferred Site.
<b>Employment</b>						
203	ED25	A801 Union Canal	5.3	n/a	n/a	Existing LDP1 Site Carried Forward.

# Braes and Rural South

Ref No.	LDP1 Ref.	Site	Site Size (ha)	Housing Capacity (Units)	Estimated Output 2020-30	MIR Status
<b>Polmont/Laurieston/Westquarter</b>						
<b>Housing</b>						
029	H51	Lathallan House	11.2	48	48	Existing LDP1 Site Carried Forward.
038	H50	Whyteside Hotel	0.8	35	20	Existing LDP1 Site Carried Forward.
135		Milnholm Riding Centre	2.9	10	-	Non Preferred Site.
136		Station Road	6.1	125	-	Non Preferred Site.
195		Polmont Park	3.6	53	-	Non Preferred Site.
<b>Employment</b>						
095	ED23	Gilston	54.4	n/a	n/a	Existing LDP1 Site Carried Forward.
096	ED24	Beancross	5.5	n/a	n/a	Existing LDP1 Site Carried Forward.
137		Grandsable Road	4.3	n/a	n/a	Allocation not required as distillery under construction.
<b>Waste Management</b>						
97	INF34	Avondale Waste Management	14.4	n/a	n/a	Existing LDP1 Site Proposed for De-allocation.
<b>Cemeteries</b>						
194		Weedingshall	1.7	n/a	n/a	Preferred Site for Cemetery Extension.
<b>Shieldhill</b>						
<b>Housing</b>						
056	H69	Hillcrest	5.5	30	-	Existing LDP1 Site Carried Forward.
055	H68	Reddingmuirhead Road	0.8	10	-	Existing LDP1 Site Proposed for De-allocation.
<b>Wallacestone/Redding/Reddingmuirhead</b>						
<b>Housing</b>						
031	H42	Redding Park	1.2	25	25	Existing LDP1 Site Carried Forward. Canalside Site Remaining.
145		Redding Park North	4.9	20	-	Non Preferred Site.
146		Redding Road	2.1	50	-	Non Preferred Site.
147		Standrigg Road	10.5	200	-	Non Preferred Site.



Ref No.	LDP1 Ref.	Site	Site Size (ha)	Housing Capacity (Units)	Estimated Output 2020-30	MIR Status
<b>Whitecross</b>						
<b>Mixed Use (Residential/Employment/Community)</b>						
076	M14	Whitecross New Settlement	88.6	1500	200	Existing LDP1 Site Carried Forward.
157		South of B825	5.1	70	-	Non Preferred Site.
<b>Allandale</b>						
<b>Mixed Use (Residential/Employment/Community)</b>						
075	M13	Stein's Brickworks	8.9	71	71	Existing LDP1 Site Carried Forward.

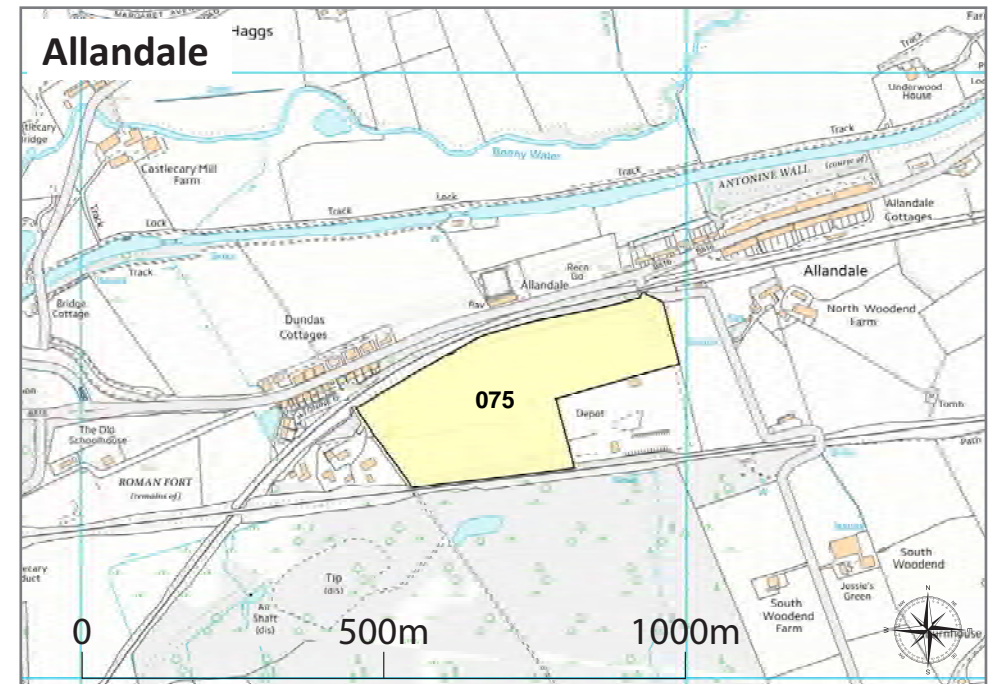

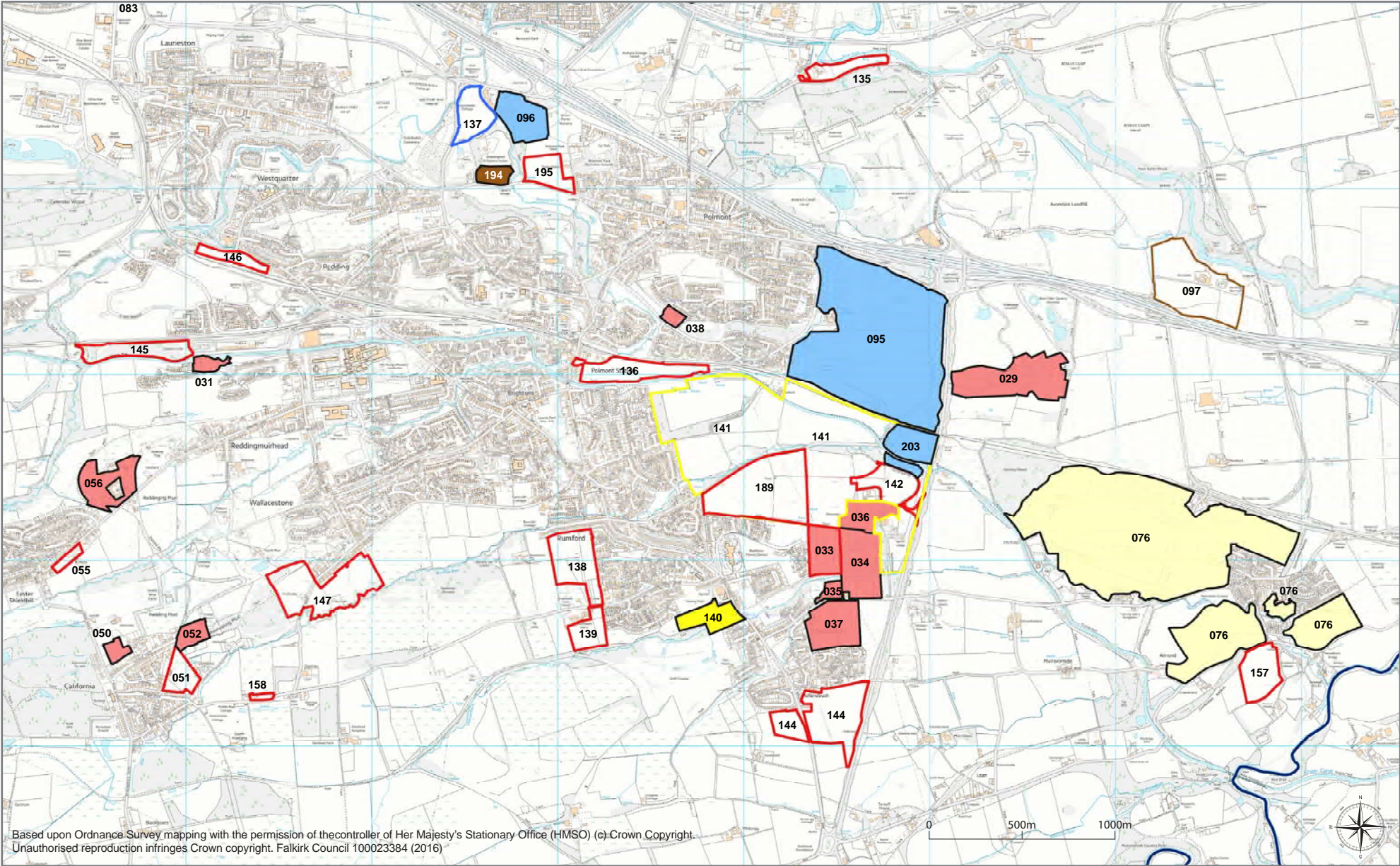

# Braes and Rural South

Ref No.	LDP1 Ref.	Site	Site Size (ha)	Housing Capacity (Units)	Estimated Output 2020-30	MIR Status
<b>Avonbridge</b>						
<b>Housing</b>						
049	H62	Bridgend Road	2.8	30		Existing LDP1 Site Carried Forward.
045	H58	Main Street/Slamannan Road	1.7	25	-	Existing LDP1 Site Proposed for De-allocation.
046	H59	Slamannan Road 1	3.0	60	-	Existing LDP1 Site Proposed for De-allocation.
047	H60	Slamannan Road 2	0.9	10	-	Existing LDP1 Site Proposed for De-allocation.
048	H61	Bridgehill	2.1	15	-	Existing LDP1 Site Proposed for De-allocation.
156		Stevenson's Yard	1.6	30	-	Non Preferred Site. <i>Note 1.</i>
<b>Limerigg</b>						
<b>Housing</b>						
054	H67	Slamannan Road 2	1.3	50	-	Existing LDP1 Site Carried Forward.
053	H66	Slamannan Road 1	6.5	65	-	Existing LDP1 Site Proposed for De-allocation.
<b>Slamannan</b>						
<b>Housing</b>						
058	H71	Avonbridge Road	1.9	10	10	Existing LDP1 Site Carried Forward.
205	H70	Main Street	4.2	50	-	Existing LDP1 Site Carried Forward. <i>Note 2</i>
059	H72	The Rumlie	1.6	30	-	Existing LDP1 Site Proposed for De-allocation.
057	H70	Hillend Farm	24.8	Unknown	-	Existing LDP1 Site Proposed for De-allocation.
<b>Standburn</b>						
<b>Housing</b>						
060	H73	Standburn West	6.8	30	-	Existing LDP1 Site Proposed for De-allocation.

*Note 1.* Site within Village Limit. Site not proposed for allocation but development may be acceptable subject to assessment against detailed policies.

*Note 2.* Site represents retained element of de-allocated Hillend Farm site.