

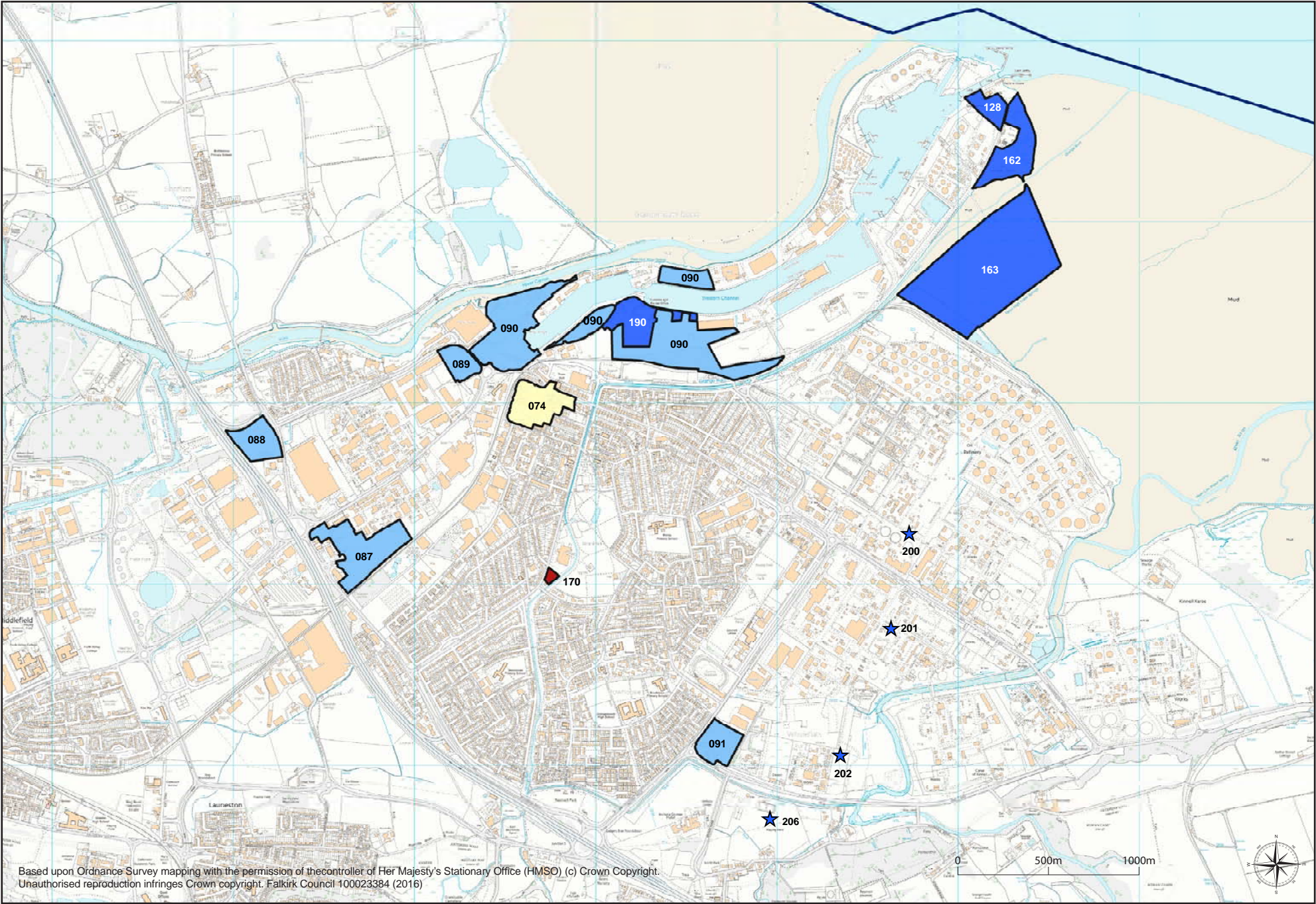

Grangemouth

Ref No.	LDP1 Ref.	Site	Site Size (ha)	Housing Capacity (Units)	Estimated Output 2020-30	MIR Status
Housing						
170		Abbots Road	0.4	10	10	Preferred New Site.
Mixed Use (Residential/Employment/Community)						
074	M12	Grangemouth Town Centre	6.5	Unknown	-	Existing LDP1 Site Carried Forward.
Employment						
087	ED12	Earlsgate Park	9.8	n/a	n/a	Existing LDP1 Site Carried Forward.
088	ED13	Glensburgh	4.5	n/a	n/a	Existing LDP1 Site Carried Forward.
089	ED14	South Bridge Street	2.9	n/a	n/a	Existing LDP1 Site Carried Forward.
090	ED15	Grangemouth Docks 1	37.2	n/a	n/a	Existing LDP1 Site Carried Forward.
091	ED17	Wholeflats Business Park	4.2	n/a	n/a	Existing LDP1 Site Carried Forward.
200	ED16	Bo'ness Road North	-	n/a	n/a	Existing LDP1 Opportunity Carried Forward. Site still to be defined.
201	ED16	Bo'ness Road South	-	n/a	n/a	Existing LDP1 Opportunity Carried Forward. Site still to be defined.
202	ED16	Wholeflats Road	-	n/a	n/a	Existing LDP1 Opportunity Carried Forward. Site still to be defined.
206	ED18	Little Kerse	-	n/a	n/a	Existing LDP1 Opportunity Carried Forward.
128		Grangemouth Docks 2	2.6	n/a	n/a	Preferred New Site.
162		Grangemouth Docks 3	7.3	n/a	n/a	Preferred New Site.
163		Grangemouth Docks 4	35.5	n/a	n/a	Preferred New Site.
190		Grangemouth Docks 5	5.8	n/a	n/a	Preferred New Site. Extension to Site 090 (ED15)



Larbert and Stenhousemuir

Ref No.	LDP1 Ref.	Site	Site Size (ha)	Housing Capacity (Units)	Estimated Output 2020-30	MIR Status
Housing						
026	H37	Hill of Kinnaird 1	32.4	711	199	Existing LDP1 Site Carried Forward.
027	H38	Lorne Road	1.1	72	-	Existing LDP1 Site Carried Forward.
028	H39	Larbert House and Stables	3.3	58	10	Existing LDP1 Site Carried Forward.
062	H75	Pretoria Road	1.2	15	-	Existing LDP1 Site Carried Forward.
129		Kirkton Farm 1	99.0	1500	-	Non Preferred Site.
127		Kirkton Farm 2	32.2	500	-	Non Preferred Site.
130		Roughlands Farm	9.7	200	-	Non Preferred Site.
131		Bensfield Farm	11.3	190	-	Non Preferred Site.
132		Denny Road	5.8	100	-	Non Preferred Site.
133		Stirling Road	4.4	100	-	Non Preferred Site.
134		Hill of Kinnaird East	48.6	1000	-	Non Preferred Site.
Mixed Use (Residential/Employment/Community)						
094	ED21	Hill of Kinnaird 2	9.9	50	50	Existing LDP1 Site Proposed for mixed use including residential.
Employment						
092	ED19	Glenbervie	13.4	n/a	n/a	Existing LDP1 Site Carried Forward.
093	ED20	Glenbervie Business Park	8.1	n/a	n/a	Existing LDP1 Site Carried Forward.