

Stenhouse Park

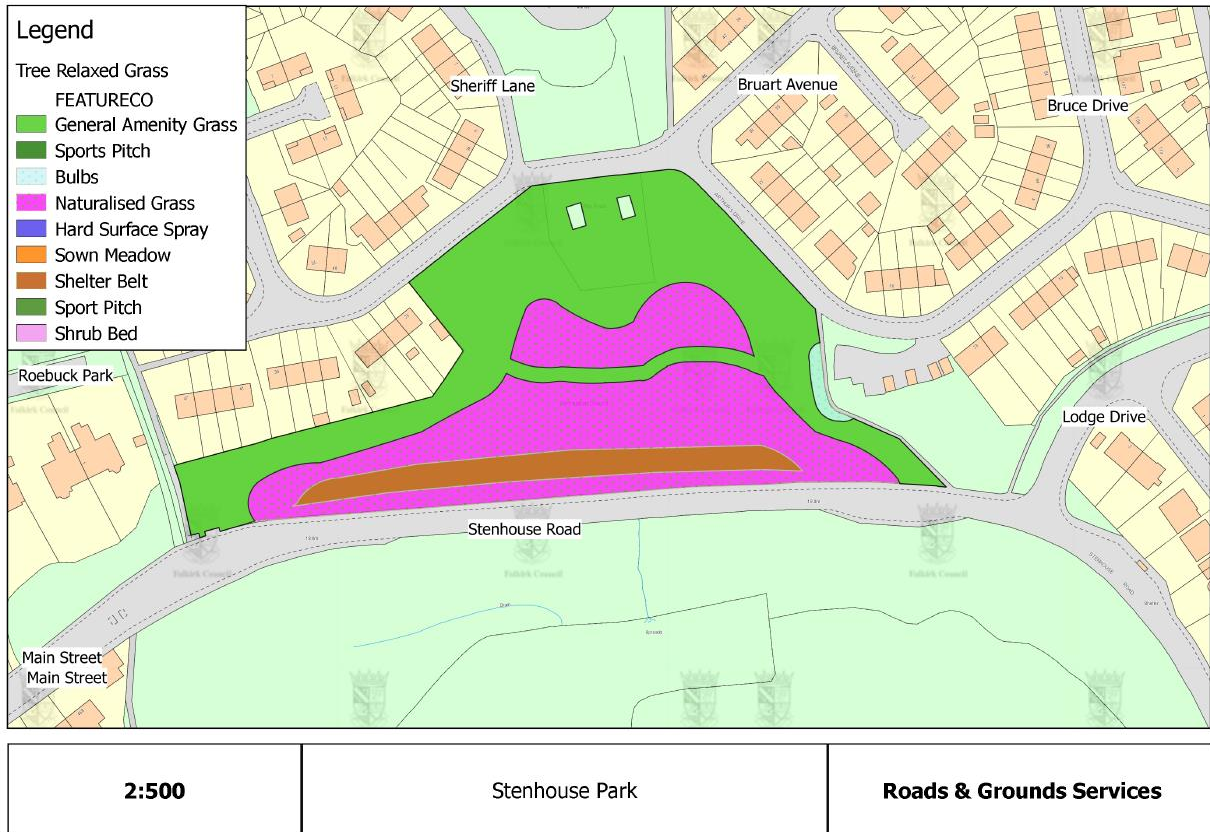

The changes to be carried out at this pilot site are:

- Creation of areas of **naturalised grass (shown in pink)** which will be allowed to grow longer and cut once or twice a year.
- An area of **spring bulbs (shown in light green)** in the east of the park. These will be cut short once the bulbs have finished flowering.
- Creation of a belt of **woodland (shown in brown)**
- Maintaining **short amenity grass (shown in bright green)** in the remainder of the site, cut between 8 and 10 times a year. This includes maintaining a mown path through the naturalised grass.